BODY, SEAT BELT MOUNTING - Z26S4D92AN/AH/BN/BH (C750785)

2026 RZR - RZR PRO S4 ULTIMATE (R01) - Z26S4D92AN/AH/BN/BH

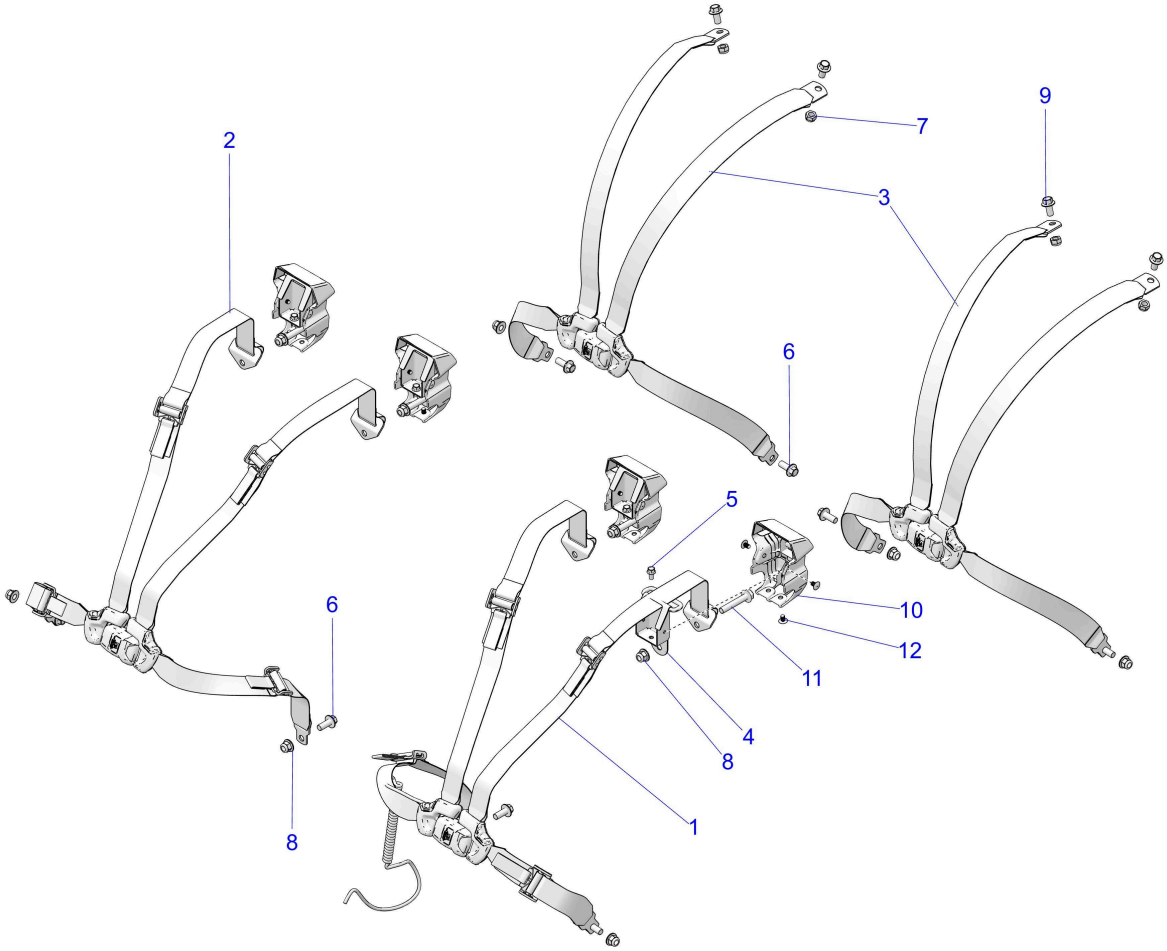

© 2024 Polaris Industries Inc. C750785

Reference #	*Part#*	*Description*	*Quantity*
1	2640277	ASM-SEAT BELT,4PT,DRVR,RZR	1
2	2640278	ASM-SEAT BELT,4PT,PASS,RZR	1
3	2639122	ASM-SEATBELT,4PT,PASS,REAR,MP	1
4	1028577-458	WELD-BRKT HARN MNT.BLK	4
5	7517956	SCR-HXFL-M8X1.25X16 8.8 ZPB D5	4
6	7521334-30	SCR-HXFL-M12X1.75X30 10.9 ZFB	8
7	7547441	NUT-HXFL M12X1.75 8 ZOD NYL	4
8	7547441	NUT-HXFL M12X1.75 8 ZOD NYL	4
9	7519072	SCR-M12X1.75X25 8.8 HXFL ZOD	4
10	5418769	PAD-TUBE ROPS,4 PT	4
11	7521334-70	SCR-HXFL-M12X1.75X70 10.9,ZPC	4
12	7670088	CLIP-PLASTIC DART, NYLON	12

Copyright 1996-2026 Polaris Industries U.S.A All rights reserved.